

**PLAN SHOWING THE PROPOSED CONSTRUCTION OF RESIDENTIAL BUILDING**  
**IN S.NO: 639/10 PLOT: 4, SRI SAKTHI NAGAR NO: 58, THIRUMULLAIVOYAL**  
**VILLAGE, AVADI TOWNSHIP LIMIT. SCALE 1:100**  
**OWNER: Mty. R. SASIKALADEVI.**



*Sankar*  
*A31 7378/90*  
*12/4/70*

**BRIEF SPECIFICATIONS**

FOUNDATION	C.C 1:4:8 15CM THK OVER SAND FILLING
SUPER STRUCTURE	BRICK WORK IN C.M:6
ROOF	R.C.C 1:2:4 4 1/2" THK WITH WEATHERING COURSE ON TOP
FLOORING	C.C 1:4:8 10CM THK OVER HARD CORE
PLASTERING, JOINERIES	C.M:1:4 12MM THK FOR WALLS FIRST CLASS HARD WOOD

**SCHEDULE OF JOINERIES.**

DOOR	C.W. PANELLED	D1: 1000 X 2000
DOOR		D2: 900 X 2000
DOOR		D3: 750 X 2000
WINDOW		W1: 1500 X 1370
WINDOW		W2: 900 X 1370
VENTILATOR		V: 900 X 600

**AREA STATEMENT:**

AREA OF SITE: 2820.00 SQ FT OR 262.00 M<sup>2</sup>  
 AREA OF CONST: 790.00 SQ FT OR 73.00 M<sup>2</sup>  
 COVERAGE: 28% F.S.I. 0.280

**LEGEND:**

BOUNDARY SHOWN  
 PRO: CONST SHOWN

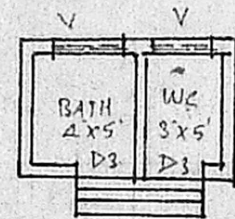
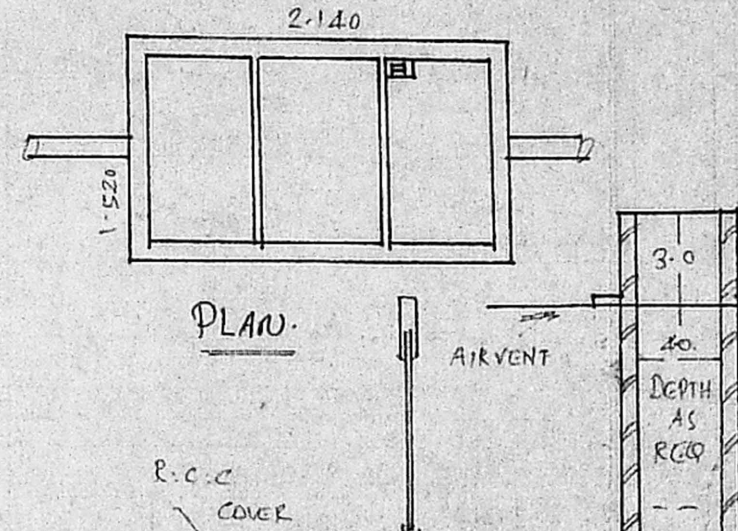
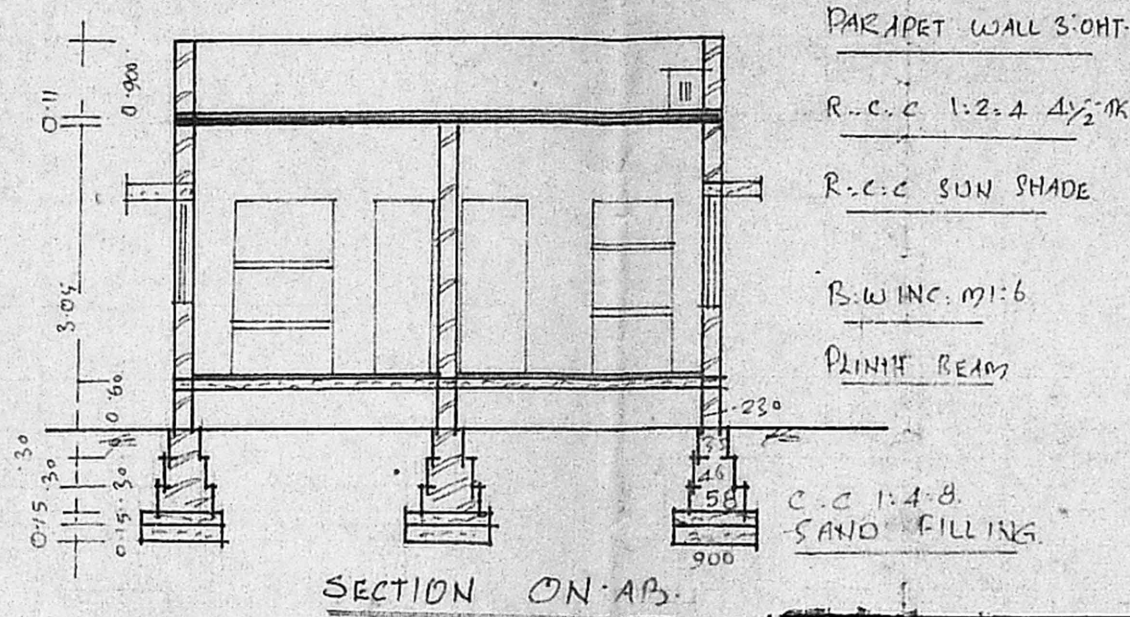
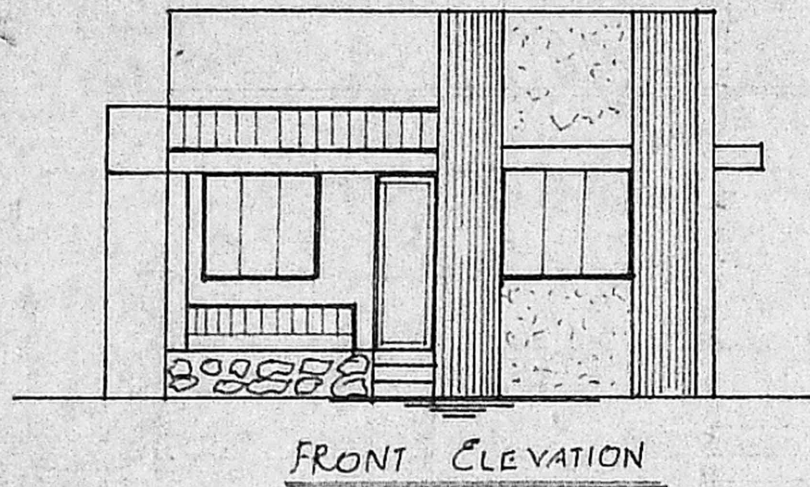

Planning Permit No. A/374/10  
**APPROVED**  
 SUBJECT TO THE CONDITIONS IN THIS OFFICE LETTER.  
 No. A3/2378/90 Dated 16.7.90  
*S. Jaya* 16.7.90  
 FOR MEMBER SECRETARY  
 MADRAS METROPOLITAN  
 DEVELOPMENT AUTHORITY  
 MADRAS - 600 008.

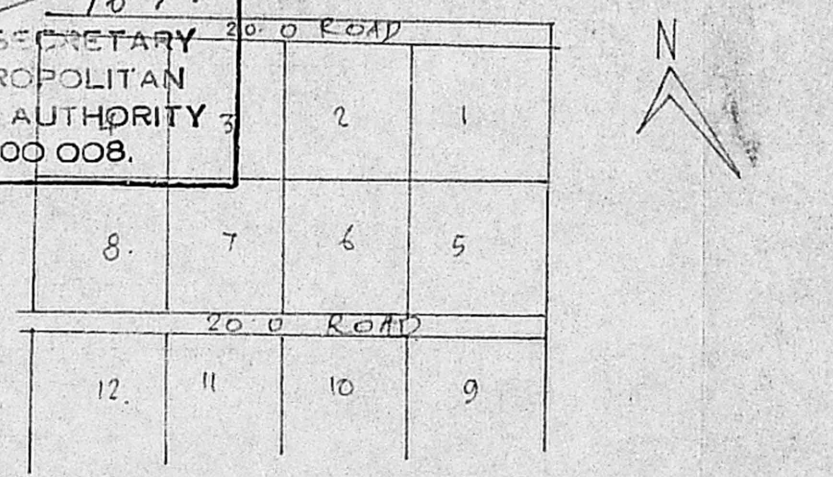
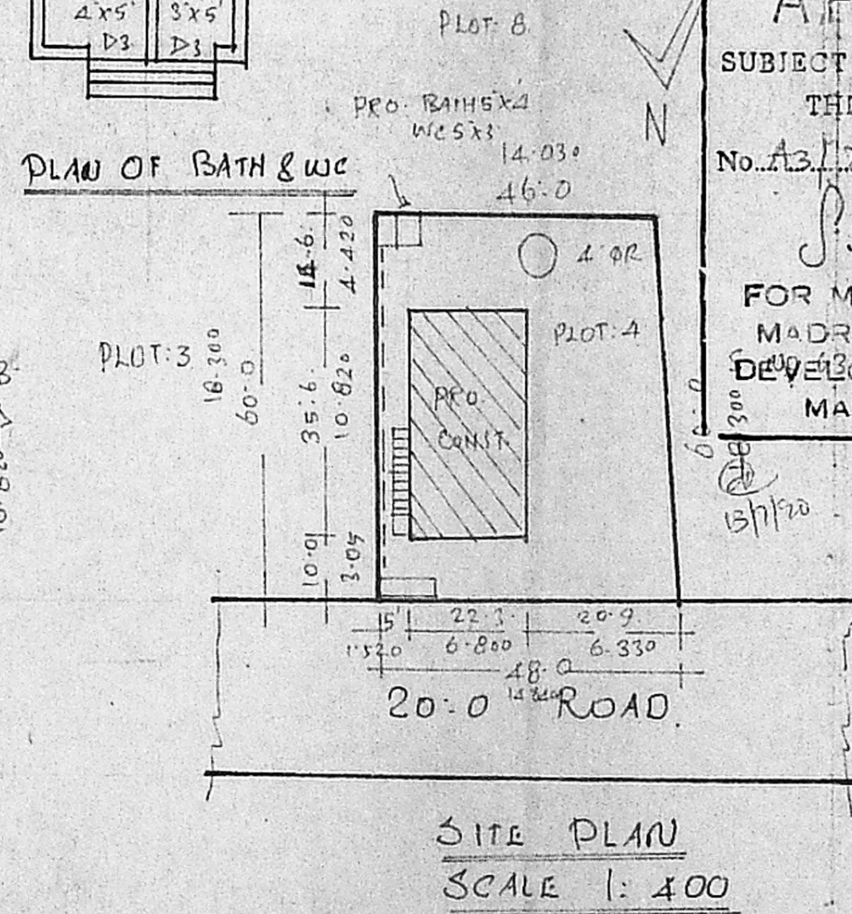
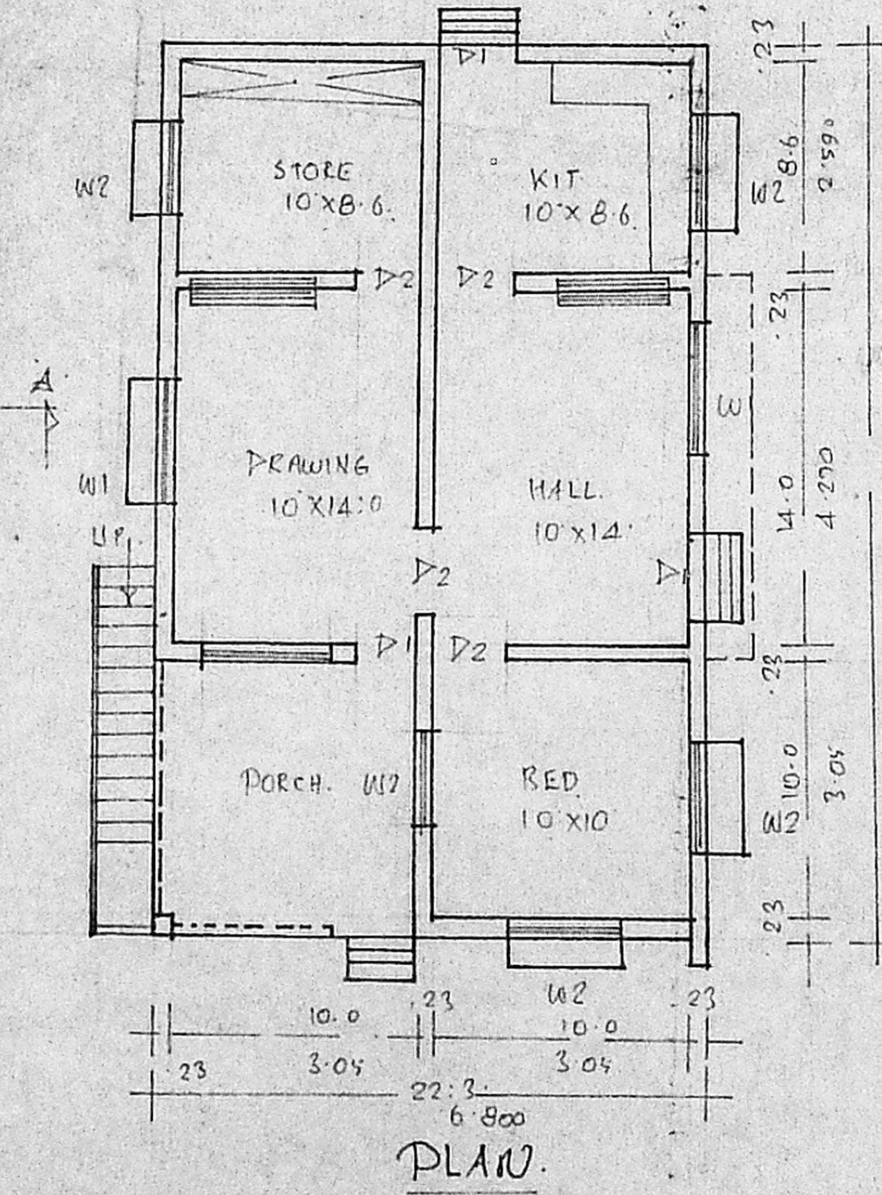
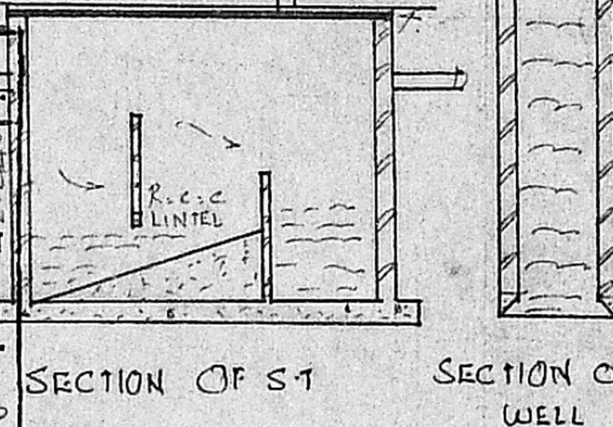

*R. Sasikaladevi.*  
**OWNER**

*L. K. Sanyal*  
**A. PERIASAMY D. C.**  
 LICENSED SURVEYOR  
 CONSULTING ENGINEER  
 AVADI TOWNSHIP  
 LICENSED SURVEYOR  
 MADRAS - 600 005